STAN BR. B-6 (po projektu 11)
2. SPRAT - ULAZ B

Pn=76,44m²
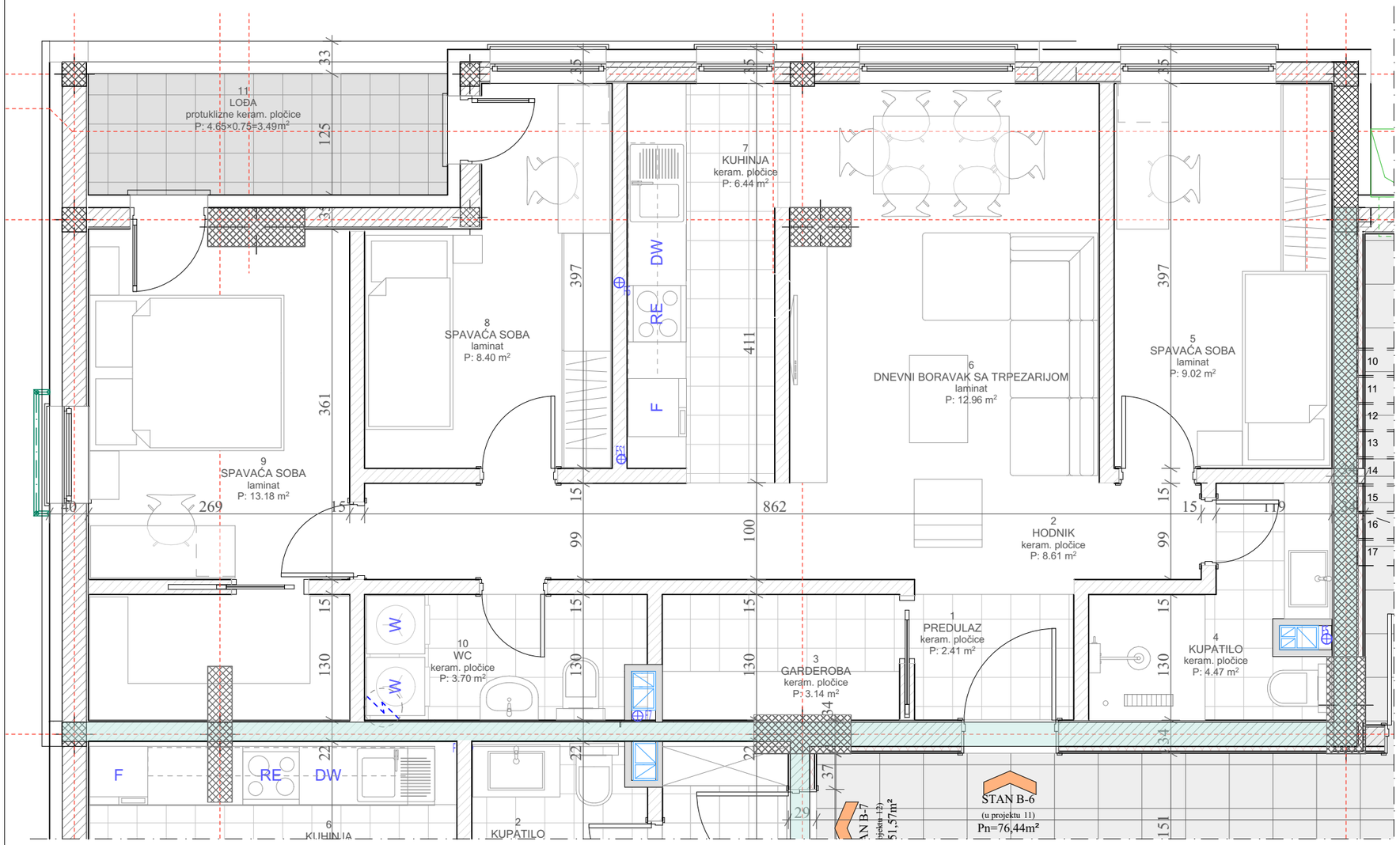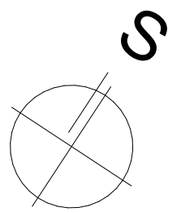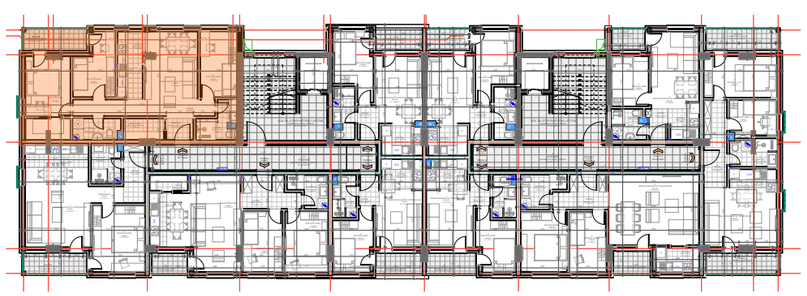
Orjentacija: sjevero-zapad
jugo-zapad