STAN BR. B-16 (po projektu 29)
4. SPRAT - ULAZ B

Pn=76,80m²
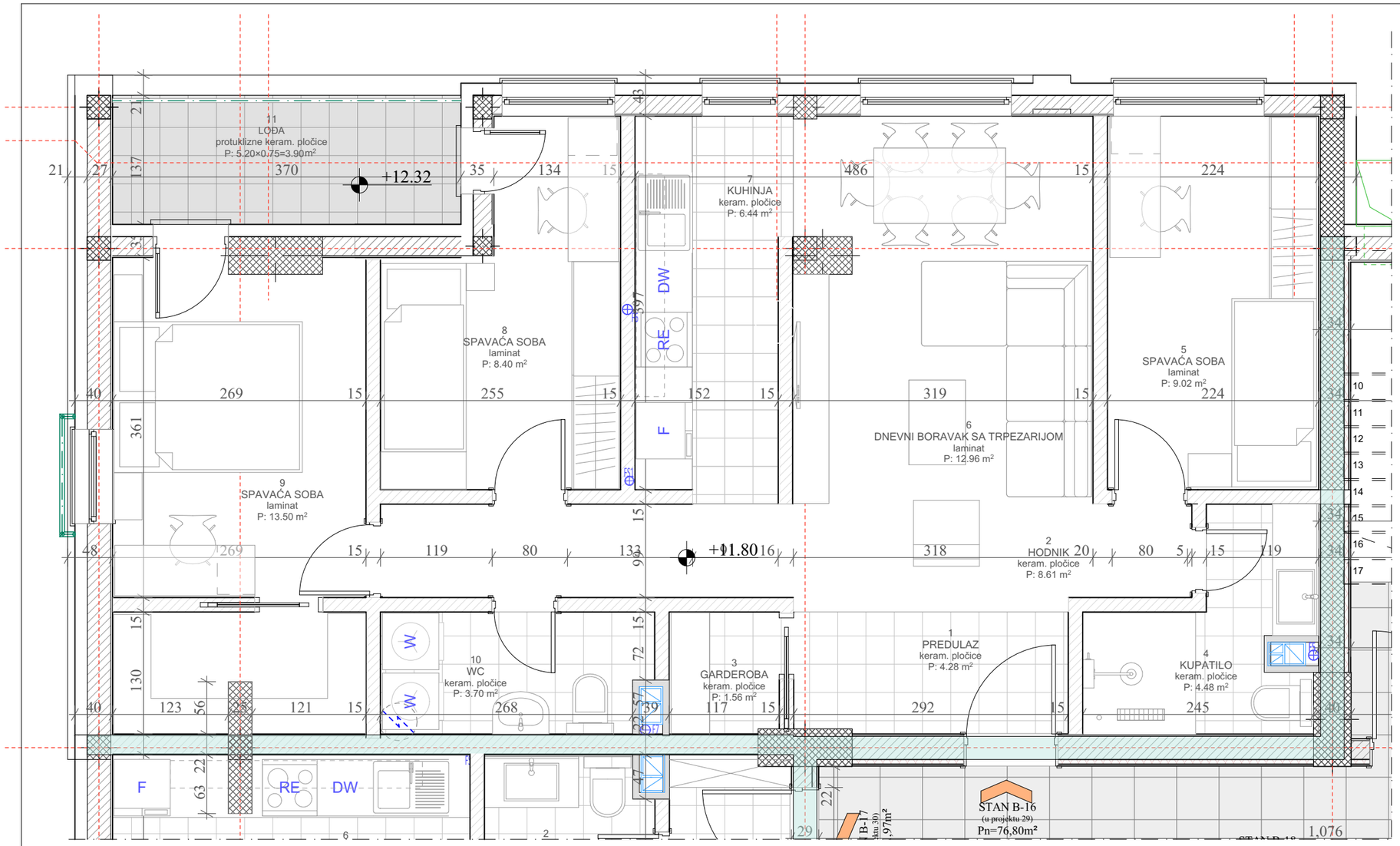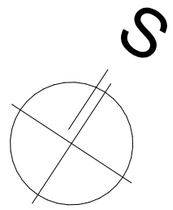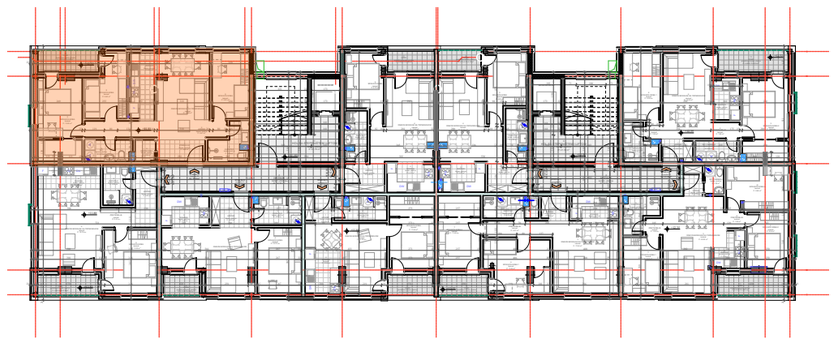
Orjentacija: sjevero-zapad
jugo-zapad